	LIST OF FACULTIES / RESIDENTS					
	FACULTY NAME	**Photo**	**Qualification**	**Designation**	**Date of Joining**	**Registration Number**
	Dr.D.Ravichandran		MBBS.,MD(Anat)., PGDHS.,DABRM	DEAN	01.02.2026	57016
	Dr.T.Ravichandran		MBBS., MD., DCH	Medical Superintendent	04.11.2020	41330
DEPARTMENT OF ANATOMY						
1	Dr.D.H.Gopalan		MBBS.,M.S.,Ph.D.,	Professor & HOD	01.07.2010	78452
2	Dr.D.Ravichandran		MBBS.,MD(Anat)., PGDHS.,DABRM	Professor	01.02.2026	57016
3	Dr.M.Vani		M.Sc.,Ph.D.,	Professor	04.06.2010	NM

4	Dr.Sushama Kalidas Chavan		M.S.,	Professor	05.06.2026	80274
5	Dr.V.Lakshmi		MBBS., M.D.,	Professor	15.04.2024	43396
6	Dr.P.Preethi		MBBS., M.D.,	Associate Professor	01.07.2015	85521
7	Dr.C. Swathi Priyadharshini		M.Sc.,Ph.D	Assistant Professor	28.01.2020	NM
8	Dr. S.Rajalakshmi		MBBS., M.D.,	Assistant Professor	20.10.2021	98095
9	Dr.J.Chanemougavally		M.Sc.,Ph.D.	Assistant Professor	17.05.2024	NM

10	Dr.S.Ragul Kannan		MBBS.,	Senior Resident	28.06.2023	175472
11	Dr.M.Deepa		MBBS.,	Senior Resident	12.01.2024	158221
12	Dr.Celine Hemamalini		MBBS.,	Senior Resident	27.03.2026	75104
13	Mrs.D.Savitha		M.Sc.,	Tutor	07.02.2024	NM
14	Dr.S.Ananthi		MBBS.,	Tutor	24.02.2025	126312
15	Dr.M.Aarthi		MBBS.,	Tutor	08.03.2024	178204

16	Dr.P.Sanjeev Kumar		MBBS.,	Tutor	07.08.2023	146841
17	Dr.R.Akash		MBBS.,	Tutor	01.07.2025	197634
18	Dr.M.Divya		MBBS.,	Tutor	03.02.2026	147923
19	Dr.Sarah Navaroj Cornelius		MBBS.,	Tutor	02.05.2026	195218
20	Dr.Harini. P. C.		MBBS.,	Tutor	30.06.2026	183766

DEPARTMENT OF PHYSIOLOGY

21	Dr.Navin Rajaratnam		MBBS., MD.,M.Phil.,	Professor & HOD	21.04.2023	63779
22	Dr. S.Suba Malani		M.Sc.,Ph.D.,	Professor	15.07.2010	NM
23	Dr.S.Subhashri		MBBS., M.D.,	Associate Professor	06.06.2024	104365
24	Dr.B.Vasanthi		MBBS., M.D.,	Associate Professor	27.03.2025	140912
25	Dr.K.Deepika		MBBS., M.D.,	Assistant Professor	06.06.2022	127092
26	Dr.V.R.Ramalakshmi		MBBS., M.D.,	Assistant Professor	14.05.2025	16888

27	Dr.D.N.Rajesh Kumar		MBBS.,	Senior Resident	12.02.2024	165406
28	Dr.Vinitha		MBBS.,	Senior Resident	17.05.2025	197766
29	Dr.Ranjit Singh Reinard Sam Singh		MBBS.,	Senior Resident	07.04.2025	142172
30	Dr.P.Rajiv Ramkumar		MBBS.,	Senior Resident	04.03.2025	115157
31	Dr.M.Pavithran		M.Sc.,	Tutor	02.06.2025	NM
32	Dr.M.Jamunadevi		MBBS.,	Tutor	02.05.2026	137302

33	Dr.Kaviarasu T		MBBS.,	Tutor	05.05.2026	204487
34	Dr.M.Meyyappan		MBBS.,	Tutor	01.06.2026	158613
35	Dr.Vinoth. T. A. R.		MBBS.,	Tutor	15.06.2026	81347
DEPARTMENT OF BIOCHEMISTRY						
36	Dr.K.Gunanithi		MBBS., M.D.,	Professor & HOD	18.09.2024	87126
37	Dr.R.Dhananjayan		M.Sc.,Ph.D.,	Associate Professor	19.05.2025	NM
38	Dr.M.Suresh		M.Sc.,Ph.D.,	Associate Professor	04.12.2025	NM

39	Dr.Gowthami Sandhya Dawarampudi		MBBS., M.D.,	Associate Professor	01.12.2023	0001515(KTK)
40	Dr.R.Harini		MBBS., M.D.,	Assistant Professor	01.07.2021	96534
41	Dr.L.R.Divya Sri		MBBS.,M.D.,	Assistant Professor	19.09.2024	103434
42	Dr.R.Sundaram		M.Sc, Ph.D.,	Assistant Professor	25.10.2023	NM
43	Dr.C.Anusha		M.Sc, Ph.D.,	Assistant Professor	13.10.2025	NM
44	Dr.Bharkavi	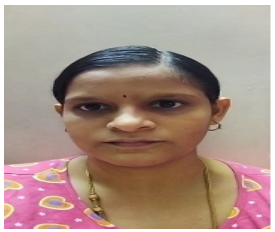	MBBS.,M.D.,	Assistant Professor	13.03.2026	110115

45	Dr.P.Hemapriya		MBBS.,	Senior Resident	04.04.2025	183101
46	Dr.B.Swathi		MBBS.,	Senior Resident	18.06.2025	162470
47	Dr.R.Suriya Narayan		MBBS.,	Senior Resident	18.09.2025	166195
48	Dr.M.Dinesh Kumaran		MBBS.,	Senior Resident	04.08.2025	200498
49	Mrs.M.Mahalakshmi		M.Sc.,	Tutor	22.07.2024	NM

50	Dr.A.Arun Kumar		MBBS.,	Tutor	25.08.2025	201883
51	Dr.V.N.Sowndhar		MBBS.,	Tutor	30.12.2025	208130
52	Dr.K.B.Sreelakshmi		MBBS.,	Tutor	20.02.2026	201981
53	Dr.M.Pradeep		MBBS.,	Tutor	01.04.2026	151689
DEPARTMENT OF PHARMACOLOGY						
54	Dr.K.Punnagai		MBBS., M.D.,	Professor & HOD	10.08.2023	50413

55	Dr.I.Glory Josephine		MBBS., M.D.,	Professor	03.09.2024	52035
56	Dr.Ramya Ravichandar		MBBS., M.D.,	Professor	18.02.2023	97285
57	Dr.B.Bhuvaneshwari		MBBS., M.D.,	Professor	19.02.2024	83539
58	Dr.Navaneeth Ashokkumar		MBBS., MD.,	Assistant Professor	18.04.2022	94604
59	Dr.A.Devikala		MBBS., MD.,	Assistant Professor	02.12.2024	129695

60	Dr.G.Arjun		MBBS., M.D.,	Assistant Professor	04.09.2023	116493
61	Dr.W.Jefry Wilson		MBBS., M.D.,	Assistant Professor	17.02.2024	112068
62	Dr.P.Tabreez Ahamed		MBBS., M.D.,	Senior Resident	14.03.2025	144218
63	Dr.S.Abirama Sundhari		MBBS., M.D.,	Senior Resident	01.12.2025	134336
64	Dr.G.Krithiga		MBBS., M.D.,	Senior Resident	03.11.2025	127294

65	Dr.P.M.Yazhini		MBBS., M.D.,	Senior Resident	02.01.2026	133816
66	Dr.J.Aravindkumar		MBBS.,	Tutor	13.10.2023	104102
67	Dr.M.Aruna Priyadharshini		MBBS.,	Tutor	13.10.2023	119911
68	Dr.E.Banu Rekha		MBBS.,	Tutor	14.02.2025	143345
69	Dr.K.Shanmugapriya		MBBS.,	Tutor	13.02.2025	163834
70	Dr.S.S.Inbasibanee		MBBS.,	Tutor	13.02.2025	184737

71	Dr.Jeffrin Joancila R		MBBS.,	Tutor	29.12.2025	198014
72	Dr.Nivedita A		MBBS.,	Tutor	19.02.2026	148170
DEPARTMENT OF PATHOLOGY						
73	Dr.E.Muthuvel		MBBS., M.D.,	Professor & HOD	22.04.2025	69025
74	Dr.M.Femela		MBBS., M.D.,	Professor	04.09.2025	77589
75	Dr.R.Padmavathi	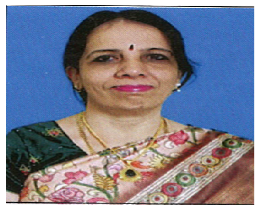	MBBS., M.D.,	Professor	16.03.2026	45520

76	Dr. J. Sheeja		MBBS., M.D.,	Professor	06.10.2017	83074
77	Dr.M.Sivakami		MBBS., M.D.,	Professor	01.08.2026	47109
78	Dr.Pillai Ravishankar		MBBS., M.D.,	Associate Professor	01.03.2022	154201
79	Dr.L.Abinaya		MBBS., M.D.,	Associate Professor	28.01.2022	123280
80	Dr. R.Sumithasree		MBBS., M.D.,	Assistant Professor	28.01.2022	123280
81	Dr. B. Veena		MBBS., M.D.,	Assistant Professor	23.08.2023	139328

82	Dr.A.Sivaranjani		MBBS., M.D.,	Assistant Professor	28.08.2023	107734
83	Dr.M.Viknesh Prabhu		MBBS., M.D.,	Assistant Professor	01.09.2023	129338
84	Dr.R.Monica Preethi		MBBS., M.D.,	Assistant Professor	03.02.2025	116902
85	Dr.E.Saranya, M.D.,		MBBS.,M.D.,	Assistant Professor	29.01.2025	118458
86	Dr.Hannah Eunice Selvaraj		MBBS.,M.D.,	Assistant Professor	04.04.2025	124999
87	Dr.K.Keerthika, MBBS		MBBS.,M.D.,	Senior Resident	12.05.2025	122171

88	Dr.Sathakathulla Almas Zareen		MBBS.,M.D.,	Senior Resident	12.05.2025	108203
89	Dr.R.Jacklin Sheba		MBBS.,M.D.,	Senior Resident	01.12.2025	108982
90	Dr.A.Sivaranjani		MBBS.,M.D.,	Senior Resident	02.01.2026	130425
91	Dr.Akshaya Kumari		MBBS.,	Tutor	11.01.2023	142035
92	Dr.M.Nivedha		MBBS.,	Tutor	14.09.2023	122353
93	Dr.Ponisha Lloyd		MBBS.,	Tutor	25.10.2023	99233

94	Dr.M.Indhuja		MBBS.,	Tutor	13.10.2023	154226
95	Dr.S. Gunaseelan		MBBS.,	Tutor	13.10.2023	155429
96	Dr.S.Abhijitha		MBBS.,	Tutor	13.01.2024	177725
97	Dr.M.Yokashivanjli		MBBS.,	Tutor	05.12.2024	178170
98	Dr.T.Ezhil		MBBS.,	Tutor	13.02.2025	151898
99	Dr.A.Aaleena Christy		MBBS.,	Tutor	02.12.2024	146518

100	Dr.Ilanthamilan		MBBS.,	Tutor	13.02.2025	173477
101	Dr.R.Indhumathi		MBBS.,	Tutor	27.02.2025	60489
102	Dr.Amarnath S		MBBS.,	Tutor	19.02.2026	156923
103	Dr.Haritha Shree K		MBBS.,	Tutor	26.12.2025	166904
104	Dr.Kanimozhi R		MBBS.,	Tutor	29.12.2025	124082
105	Dr.Shribalaji		MBBS.,	Tutor	19.02.2026	160892

106	Dr.Veeranan Yoga Pandian		MBBS.,	Tutor	25.02.2026	166534
DEPARTMENT OF MICROBIOLOGY						
107	Dr.Priya Santharam		MBBS., M.D.,	Professor & HOD	05.11.2025	61331
108	Dr.Sony Paul		M.Sc.,Ph.D.,	Professor	02.08.2010	NM
109	Dr.I.Kannan		M.Sc.,Ph.D.,	Professor	22.01.2010	NM
110	Dr. P. Savetha		MBBS., M.D.,	Associate Professor	28.12.2017	87995

111	Dr.V.Preethi		MBBS., M.D.,	Associate Professor	05.07.2024	84196
112	Dr. C.Malini Evangeline Rose		MBBS., M.D.,	Assistant Professor	11.10.2021	110175
113	Dr.A.Divya Bharathi		MBBS., M.D.,	Assistant Professor	04.10.2023	122240
114	Dr.J.Vignesh Chandran		MBBS., M.D.,	Assistant Professor	05.02.2024	111730
115	Dr.A.Saranya		MBBS., M.D.,	Assistant Professor	29.03.2025	96591
116	Dr.M.Iswarya		MBBS., M.D.,	Assistant Professor	02.03.2026	111118

117	Dr. V. Punithvathi		MBBS., M.D.,	Senior Resident	05.05.2025	117360
118	Dr.S.Kabilan		MBBS.,	Senior Resident	06.01.2025	178548
119	Dr.S.Keerthana		MBBS.,	Senior Resident	30.06.2025	198812
120	Dr.B.Janakiram		MBBS.,	Tutor	17.06.2026	128231
121	Dr.M.Thilagavathy		MBBS.,	Tutor	13.10.2023	89953
122	Dr.M.Manasha		MBBS.,	Tutor	13.10.2023	128753

123	Dr.S.Priyanga		MBBS.,	Tutor	13.10.2023	119440
124	Dr.M.Keerthana		MBBS.,	Tutor	28.11.2024	178474
125	Dr.A.Mohamed Sulthan		MBBS.,	Tutor	13.02.2025	146943
DEPARTMENT OF FORENSIC MEDICINE						
126	Dr.Sayed Khader Nawaz Ahmed		MBBS.,M.D.,	Professor & HOD	02.09.2024	69064
127	Dr.V.Murugesan		MBBS.,M.D.,	Professor	25.06.2025	38168

128	Dr.K.M.Raghavendra		MBBS.,M.D.,	Professor	29.04.2026	81466
129	Dr.Dhivagar		MBBS.,M.D.,	Assistant Professor	06.04.2026	TMN 2017 0001751 KTK
130	Dr.R.Monisha		MBBS.,M.D.,	Assistant Professor	10.04.2026	150662
131	Dr.R.Lakshmi Venkata Yamini		MBBS.,M.D.,	Assistant Professor	20.05.2026	110937
132	Dr.M.Mukesh		MBBS.,M.D.,	Senior Resident	04.12.2025	119731
133	Dr.M.Mahendran		MBBS.,	Senior Resident	15.03.2019	124456

134	Dr.Vignesh Raju		MBBS.,	Senior Resident	05.12.2022	172920
135	Dr.K.Mukesh Kanna		MBBS.,	Senior Resident	27.01.2023	172959
136	Dr.V.Sujatha		MD.,DMRT.,	Tutor	17.01.2022	89574
137	Dr.S.Nandhini		MBBS.,	Tutor	31.01.2024	134893
138	Dr.K.O.U.Thiyagarajan		MBBS.,	Tutor	09.07.2026	53097

139	Dr.Subash Chandra Bose		MBBS.,	Tutor	26.02.2026	143277
DEPARTMENT OF COMMUNITY MEDICINE						
140	Dr.J.Prabakaran		MBBS., MD.,	Professor & HOD	25.11.2024	72613
141	Dr. Ramesh Harihara Iyer		MBBS., MD.,	Professor	08.02.2022	53620
142	Dr. I. Selvaraj		MBBS., MD.,	Professor	15.04.2025	40445
143	Dr.Sahaya Sona Thresa		MBBS., MD.,	Associate Professor	12.03.2026	93593

144	Dr. M. Ezhilvanan		M.Sc.,M.Phil, Ph.D.,	Associate Professor of Statistics	14.10.2016	NM
145	Dr.Ardra Merin George		MBBS., MD.,	Assistant Professor	28.08.2023	180594
146	Dr.J.Divyaparvathy		MBBS., MD.,	Assistant Professor	07.06.2023	126249
147	Dr.A.Vishalini		MBBS., MD.,	Assistant Professor	18.01.2024	128510
148	Dr.M.Kowsalya		MBBS., MD.,	Assistant Professor	08.09.2025	135730
149	Dr.Jagdeep Ramesh		MBBS., MD.,	Assistant Professor	01.12.2025	110782

150	Dr.B.Gayathri		MBBS.,MD.,	Assistant Professor	10.03.2025	138879
151	Dr.T.Vinoth		MBBS.,MD.,	Assistant Professor	10.01.2025	136468
152	Dr.A.Rathibala		MBBS.,MD.,	LADY MEDICAL OFFICER Rural Centre	04.02.2025	131161
153	Dr.V.Srividhya		MBBS.,	LADY MEDICAL OFFICER Urban Centre	21.06.2024	172016
154	Dr.R.Harishma		MBBS.,MD.,	Senior Resident	29.10.2025	166041
155	Dr. R. Shyamala		MBBS.,MD.,	Senior Resident	05.05.2025	145286

156	Dr.N.S.Gowtham		MBBS.,MD.,	Senior Resident	26.11.2025	153326
157	Dr.Sree Aarthi		MBBS.,MD.,	Senior Resident	21.05.2026	143968
158	Dr.R.Gayathri		MBBS.,	Tutor	19.08.2023	104902
159	Dr.M.Ramya		MBBS.,	Tutor	13.10.2023	153708
160	Dr.B.Sharmila		MBBS.,	Tutor	25.10.2023	134671
161	Dr.M.Visalini		MBBS.,	Tutor	25.10.2023	98755

162	Dr.K.Anbu		MBBS.,	Tutor	13.02.2025	128133
163	Dr.A.Sheela		MBBS.,	Tutor	14.02.2025	84817
164	Dr.A.Sheeba Caroline		MBBS.,	Tutor	03.12.2024	136307
165	Dr.Sajan George		MBBS.,	Tutor	14.02.2025	119827
166	Dr.Aldo B Binolin		MBBS.,	Tutor	18.02.2026	165682

DEPARTMENT OF GENERAL MEDICINE

167	Dr.K.B.Prasanna		MBBS., M.D.,	Professor & HOD	06.01.2011	36909
168	Dr. S. Hari Sudan		MBBS., M.D.,	Associate Professor	05.10.2016	77078
169	Dr. D.Rajasekar		MBBS., MD.,	Associate Professor	01.02.2022	77825
170	Dr.K.Muralidaran		MBBS., M.D.,	Associate Professor	07.02.2023	35561
171	Dr.R.V.Sridhar		MBBS., MD.,MRCP., FRCP., FACC.,	Associate Professor	12.02.2024	44473
172	Dr. R. Gopal Kumar		MBBS., MRCP.,	Associate Professor	01.02.2019	50174
173	Dr.M.Maruthupandian		MBBS., M.D.,	Associate Professor	26.02.2025	52176

174	Dr.N.Khuda Baksh		MBBS., M.D.,	Associate Professor	06.01.2025	197998
175	Dr. D.Aishwarya		MBBS., M.D.,	Associate Professor	12.06.2019	101421
176	Dr.T.Balaji		MBBS., M.D.,	Assistant Professor	23.07.2019	108725
177	Dr.K.C.Midun Chandar		MBBS., M.D.,	Assistant Professor	15.03.2023	92432
178	Dr. J.Rishi Kumar		MBBS., M.D.,	Assistant Professor	05.04.2022	118913
179	Dr.Raj Santan		MBBS., M.D.,	Assistant Professor	01.03.2019	86115
180	Dr.A.P.Goutham Kumar		MBBS., M.D.,	Assistant Professor	06.02.2025	134097

181	Dr.B.V.Kiran Kumar		MBBS., M.D.,	Assistant Professor	09.02.2024	APMC/FMR/97586 / 148463
182	Dr.R.Thilakh Babu		MBBS., M.D.,	Assistant Professor	04.03.2025	97398
183	Dr.R.Arun Raja		MBBS., M.D.,	Assistant Professor	17.03.2025	120817
184	Dr.G.Dharshana		MBBS., M.D.,	Assistant Professor	19.03.2025	121167
185	Dr.J.Jeyahar Jushantan		MBBS., M.D.,	Assistant Professor	02.04.2025	133330
186	Dr.Mimethashree		MBBS., M.D.,D.M.,	Assistant Professor	18.04.2025	111335

187	Dr.G.Ilaya Perumal		MBBS., MD.,	Assistant Professor	08.06.2024	115928
188	Dr.H.Mohammed Ayub Sulaiman		MBBS., MD.,	Assistant Professor	01.03.2025	122088
189	Dr.Dantuluri V Satya Jagannadha Raju		MBBS., MD.,	Assistant Professor	08.04.2026	125383
190	Dr.S.Gokul Chandraprem		MBBS., MD.,	Assistant Professor	01.07.2026	137318
191	Dr.A.Murali		MBBS., M.D.,	Senior Resident	07.03.2025	116696
192	Dr. Mohamed Kamil		MBBS.,	Senior Resident	30.03.2017	100538

193	Dr.C.D.Ramadesikan		MBBS., Dip.in Diabetology	Senior Resident	19.12.2022	68696
194	Dr.Deshmukh Payal Anil		MBBS., M.D.,	Senior Resident	11.11.2025	175212
195	Dr.Vonti Mitta Ismayeel		MBBS., M.D.,	Senior Resident	17.12.2025	175318
196	Dr.N.Bharghav Reddy		MBBS., M.D.,	Senior Resident	23.01.2026	201369
197	Dr.V.Yegnaraman		MBBS.,DNB.,	Senior Resident	12.05.2026	138298
198	Dr.Amritha Manjubhashini		MBBS.,	Junior Resident	20.06.2025	155291

199	Dr.K.V.Naveen Prasad		MBBS.,	Junior Resident	13.09.2023	146970
200	Dr.R.Roobesh		MBBS.,	Junior Resident	13.09.2023	148442
201	Dr.V.Sankavi		MBBS.,	Junior Resident	19.08.2023	118165
202	Dr.D.Riya		MBBS.,	Junior Resident	20.08.2023	155778
203	Dr.M.S.Shebaz		MBBS.,	Junior Resident	21.08.2023	161388

204	Dr.M.Gouthamram		MBBS.,	Junior Resident	02.12.2024	92933
205	Dr.S.Arunkumar		MBBS.,	Junior Resident	12.02.2025	118146
206	Dr.S.Samitha		MBBS.,	Junior Resident	14.02.2025	197688
207	Dr.S.Shabnam Shameem Banu		MBBS.,	Junior Resident	12.02.2025	149736
208	Dr.M.Rabiah		MBBS.,	Junior Resident	02.12.2024	177467

209	Dr.Abhilash Moses Bharat		MBBS.,	Junior Resident	05.12.2025	190725
210	Dr.Angita Thomas		MBBS.,	Junior Resident	04.12.2025	63927 (Punjab Medical Council)
211	Dr.Barat K		MBBS.,	Junior Resident	18.02.2026	91153
212	Dr.Nanda G		MBBS.,	Junior Resident	19.02.2026	98859
213	Dr.Velmurugan P S		MBBS.,	Junior Resident	17.02.2026	179027

DEPARTMENT OF GENERAL SURGERY

214	Dr.K.Thinagaran		MBBS.,MS.,	Professor & HOD	16.04.2025	37068
215	Dr.R.Karunanithi		MBBS.,MS.,	Professor	20.05.2021	35645
216	Dr.R.Natarajan		MBBS., DNB	Professor	20.05.2021	68214
217	Dr.Perumalla Rajasekar		MBBS.,MS.,	Professor	09.05.2025	88449
218	Dr.S.Sujith Kumar		MBBS.,MS.,	Professor	25.04.2026	67301
219	Dr. P.Harishwaran		MBBS.,MS.,	Associate Professor	14.06.2021	89895

220	Dr.T.Shajee Ganesh		MBBS.,MS.,	Associate Professor	14.11.2019	84935
221	Dr.Murali Shanmugam		MBBS.,MS.,	Associate Professor	07.01.2025	54778
222	Dr.Vijay Kalimuthu		MBBS.,MS.,	Associate Professor	01.08.2018	81366
223	Dr. N. Sundharrajan		MBBS.,MS.,	Assistant Professor	25.10.2018	103056
224	Dr. S.Preethiya		MBBS.,MS.,	Assistant Professor	20.08.2021	115835
225	Dr.S.Venkata Krishnan		MBBS.,MS.,	Assistant Professor	17.07.2023	121515

226	Dr.S.Deepak		MBBS.,MS.,	Assistant Professor	09.01.2024	136647
227	Dr.J.Abirami Krithiga		MBBS.,MS.,	Assistant Professor	05.04.2024	92728
228	Dr.T.R.Rajkumar		MBBS.,M.S.,	Assistant Professor	10.01.2025	84460
229	Dr.Reshma Sattar		MBBS.,M.S.,	Assistant Professor	04.01.2025	101167
230	Dr.Adhiyaman Manimaran		MBBS.,M.S.,	Assistant Professor	29.03.2025	129851
231	Dr.G.Swaminathan		MBBS.,M.S.,DNB.,	Assistant Professor	03.06.2025	97726

232	Dr. S. Saravanakumar, M.S.,		MBBS.,M.S.,	Assistant Professor	16.06.2025	91603
233	Dr.J.S.Athish Pranav		MBBS.,MS.,	Assistant Professor	29.09.2025	128976
234	Dr.J.Jennifer		MBBS.,M.S.,	Assistant Professor	01.10.2025	121165
235	Dr.M.Vijay		MBBS.,M.S.,	Assistant Professor	28.03.2025	147110
236	Dr.A.Kabith Vajan		MBBS.,MS.,	Assistant Professor	07.04.2025	146465
237	Dr.K.Arvinth		MBBS.,MS.,	Assistant Professor	22.06.2026	119004

238	Dr.C.Naveenraj		MBBS.,MS.,	Assistant Professor	22.06.2026	134688
239	Dr.R.Veerappan		MBBS.,M.S.,M.Ch.,	Assistant Professor	10.07.2026	86738
240	Dr.J.Samjaison		MBBS.,DNB.,	Senior Resident	06.10.2023	115151
241	Dr.K.Arun		MBBS.,DNB	Senior Resident	23.05.2025	130471
242	Dr.C.S.Hemavardhini		MBBS.,M.S.,	Senior Resident	11.06.2025	131504

243	Dr.S.Bhavadharini		MBBS.,M.S.,	Senior Resident	14.11.2025	155835
244	Dr.V.Lizzy Bindhiya		MBBS.,M.S.,	Senior Resident	13.11.2025	157938
245	Dr.U.Ahaziah Nicolus		MBBS.,M.S.,	Senior Resident	03.12.2025	162984
246	Dr.P.S.Rithesh Kumar		MBBS.,M.S.,	Senior Resident	03.01.2026	150680
247	Dr.Mohamed Azarudeen		MBBS.,DNB.,	Senior Resident	04.03.2026	148445

248	Dr.S.Siddiq		MBBS.,M.S.,	Senior Resident	28.03.2026	138909
249	Dr.S.Dinesh		MBBS.,M.S.,	Senior Resident	01.04.2026	116247
250	Dr.R.Namrutha Shree		MBBS.,	Junior Resident	03.08.2025	171787
251	Dr.J.Hariharan		MBBS.,	Junior Resident	16.09.2023	175991
252	Dr.M.Sanjith		MBBS.,	Junior Resident	14.09.2023	169061

253	Dr.R.Kumudhini		MBBS.,	Junior Resident	16.09.2023	150821
254	Dr.T.K.Chujitha		MBBS.,	Junior Resident	13.09.2023	154674
255	Dr.R.Navaneetha		MBBS,	Junior Resident	13.10.2023	116154
256	Dr.A.L.Harikrishnan		MBBS,	Junior Resident	27.12.2024	171411
257	Dr.S.Prithivirajan		MBBS,	Junior Resident	14.02.2025	178073

258	Dr.R.Shyamraaj		MBBS,	Junior Resident	13.02.2025	181199
259	Dr.Bhuvana Rajan		MBBS,	Junior Resident	14.02.2025	187358
260	Dr.Ishana Ismail		MBBS,	Junior Resident	28.02.2025	77598
261	Dr.Abishake Prasanna K K		MBBS,	Junior Resident	26.12.2025	190266
262	Dr.Dharshini A		MBBS,	Junior Resident	26.02.2026	178628

263	Dr.Kavinmark G		MBBS,	Junior Resident	19.02.2026	191189
264	Dr.Vivek Ram C		MBBS,	Junior Resident	17.02.2026	144670
265	Dr.Zaibaa Firdous S K		MBBS,	Junior Resident	19.02.2026	191318
DEPARTMENT OF OBSTETRICS & GYNAECOLOGY						
266	Dr.S.Sathiya		MBBS.,M.D.,	Professor & HOD	28.10.2024	82608
267	Dr.E.Premakumari		MBBS., MD.,	Professor	01.07.2026	47370

268	Dr. Suvarchala Govada		MBBS., MD.,	Professor	12.11.2020	12939 (HMC)
269	Dr. N. Kalpana		MBBS, DGO., DNB(OG)	Associate Professor	25.01.2019	81490
270	Dr.C.Swetha		MBBS., MS.,(OBG)	Associate Professor	27.04.2025	90842
271	Dr.V.M.Annith kumar		MBBS.,MS(OBG)	Associate Professor	01.06.2020	112047
272	Dr.Tharaka Senathirajah		MBBS.,MD.,(OBG)	Associate Professor	28.04.2026	115023
273	Dr.Nandigam Santoshi		MBBS, DNB(OG)	Assistant Professor	01.06.2023	143556

274	Dr.G.Sughija		MBBS.,MS.,	Assistant Professor	01.03.2022	99595
275	Dr.B.Sugetha		MBBS.,MS.,(OBG)	Assistant Professor	24.02.2025	103192
276	Dr.K.Tharangini		MBBS.,MS.,(OBG)	Assistant Professor	23.11.2024	128780
277	Dr.M.Kiruthikaa		MBBS.,M.S.,OG.,	Assistant Professor	19.06.2024	131648
278	Dr.U.Vijayalakshmi		MBBS.,M.S.,DNB.,(OBG)	Assistant Professor	29.10.2025	117979
279	Dr.V.Meenakshi		MBBS.,M.S.,OG.,	Assistant Professor	01.04.2026	112025

280	Dr.M Ragavi		MBBS.,M.S.,OG.,	Assistant Professor	15.05.2026	118603
281	Dr.Harshada		MBBS.,MS.,(OBG)	Assistant Professor	25.03.2026	136039
282	Dr.M.Uthra,		MBBS.,DGO,	Senior Resident	20.06.2019	63519
283	Dr.Baireddy Mounika Reddy		MBBS.,MS.,(OBG)	Senior Resident	28.04.2025	199128
284	Dr.P.Ashwini		MBBS.,MS.,(OBG)	Senior Resident	20.08.2025	128912

285	Dr.Baireddy Jahnavi Reddy		MBBS.,MS.,(OBG)	Senior Resident	13.02.2026	2023/03/0652
286	Dr.G.Preethi	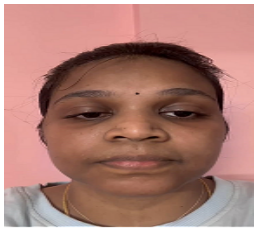	MBBS.,MS.,(OBG)	Senior Resident	28.04.2026	139797
287	Dr.Preetha B		MBBS.,MS.,(OBG)	Senior Resident	27.07.2026	
288	Dr.S.Jayanthi Murali		MBBS.,DGO.,	Junior Resident	17.07.2020	58099
289	Dr.S.Ishwarya		MBBS.,	Junior Resident	14.09.2023	165627

290	Dr.P.Nandhini		MBBS.,	Junior Resident	13.09.2023	154847
291	Dr.N.Girija		MBBS.,	Junior Resident	14.02.2025	103823
292	Dr.S.Ishwarya		MBBS.,	Junior Resident	14.02.2025	182175
293	Dr.Anigani Kavya		MBBS.,	Junior Resident	03.12.2024	197456
294	Dr.Angajala Harika		MBBS.,	Junior Resident	18.02.2026	APMC/FMR/121241

295	Dr.Soundarya P		MBBS.,	Junior Resident	17.02.2026	182730
296	Dr. Thavasheela M		MBBS.,	Junior Resident	18.02.2026	191628
DEPARTMENT OF ORTHOPAEDICS						
297	Dr. I.Jenson		MBBS.,M.S	Professor & HOD	01.04.2015	77882
298	Dr. P.Radhakrishnan		MBBS.,M.S.,(Ortho)	Professor	12.02.2022	94681
299	Dr. E.Sathish Balaji,		MBBS.,MS (Ortho)	Associate Professor	01.08.2018	101385

300	Dr.A.Mani		MBBS.,M.S	Associate Professor	21.06.2025	98278
301	Dr.B.Balaji		MBBS.,M.S.,(Ortho)	Associate Professor	01.08.2022	100271
302	Dr.Santhosh Srinivasan		MBBS.,M.S.,(Ortho)	Assistant Professor	04.04.2025	110709
303	Dr.U.M.VijayKrishna		MBBS., D.Ortho.,DNB (Ortho)	Assistant Professor	22.08.2011	73973
304	Dr.T.Kamalesh		MBBS.,M.S.,(Ortho)	Assistant Professor	30.06.2025	144815

305	Dr.M.Mahesh		M.B.B.S.,DNB.,	Assistant Professor	04.08.2025	131693
306	Dr.K.V.Bharathi Raja		MBBS.,M.S.,(Ortho)	Assistant Professor	02.01.2026	92440
307	Dr.M.Vishal		MBBS.,M.S.,(Ortho)	Assistant Professor	03.03.2025	139955
308	Dr.A.Aravind Kumar		MBBS.,M.S.,(Ortho)	Assistant Professor	16.05.2026	74978
309	Dr.P.Balamurugan		MBBS.,M.S.,(Ortho)	Senior Resident	26.03.2025	122692

310	Dr.M.Aravindan		MBBS.,M.S.,(Ortho)	Senior Resident	08.09.2025	133828
311	Dr.M.Arivazhagan		MBBS.,M.S.,(Ortho)	Senior Resident	29.12.2025	154893
312	Dr.Gadireddy Vamsi Krishna Reddy		MBBS.,M.S.,(Ortho)	Senior Resident	19.01.2026	165466
313	Dr.D.Mohan Kumar		MBBS.,	Junior Resident	14.09.2023	146032
314	Dr.M.Bharath Koushik		MBBS.,	Junior Resident	14.09.2023	166691

315	Dr.S.Mohammed Mukthar		MBBS.,	Junior Resident	12.10.2023	146867
316	Dr.R.S.Ganesh Prasath		MBBS.,	Junior Resident	14.02.2025	176115
317	Dr.Kunnai Tony Jaton		MBBS.,	Junior Resident	13.02.2025	91840
318	Dr.G.Hari Kishore		MBBS.,	Junior Resident	28.02.2025	172765
319	Dr.Arthan Sekar		MBBS.,	Junior Resident	29.12.2025	178088

320	Dr.Sai Vignesh M		MBBS.,	Junior Resident	03.12.2025	189568
321	Dr.Shobana D		MBBS.,	Junior Resident	19.02.2026	156583
DEPARTMENT OF PEDIATRICS						
322	Dr.Ramyaa Rajendiran		MBBS., M.D	Professor & HOD	04.04.2019	67933
323	Dr.T.Ravichandran		MBBS., MD., DCH	Professor	04.11.2020	41330
324	Dr.T.Kanimozhi		MBBS.,MD.,DNB.,	Professor	15.07.2026	96758

325	Dr.S.Karthick		MBBS., MD.,	Associate Professor	15.07.2011	81371
326	Dr.M.Jesintha Devi		MBBS., M.D	Associate Professor	16.03.2026	98838
327	Dr.Muthaiya Periyakaruppan		MBBS., MD.,	Assistant Professor	01.08.2023	92162
328	Dr.V.Aarti		MBBS., MD.,	Assistant Professor	10.01.2025	69386
329	Dr.A.Kiruthiga		MBBS., MD.,	Assistant Professor	25.01.2025	180063

330	Dr.K.N.Karthic Suman Nath		MBBS., DCH	Assistant Professor	04.04.2012	73524
331	Dr.P.Sridevi		MBBS., M.D.,	Assistant Professor	01.08.2024	123645
332	Dr.P.Rakesh		MBBS., M.D.,	Assistant Professor	26.09.2025	92461
333	Dr.Sirasanambeti Sindhu		MBBS., M.D.,	Assistant Professor	16.03.2026	119958
334	Dr.Prasanna Kumaran		MBBS., M.D.,	Senior Resident	01.07.2025	145496

335	Dr.I.Gokul Krishnan		MBBS., M.D.,	Senior Resident	30.07.2025	145815
336	Dr.Abdul Rafih Ameen		MBBS., M.D.,	Senior Resident	25.08.2025	139722
337	Dr.S.Maunika		MBBS., M.D.,	Senior Resident	22.12.2025	137250
338	Dr.R.Shamyouktha		MBBS.,DNB.,	Senior Resident	01.08.2026	155630
339	Dr.M.Sakthivel		MBBS.,	Junior Resident	15.09.2023	142807

340	Dr.Sruthi Sampath		MBBS.,	Junior Resident	14.09.2023	151944
341	Dr.G.Rajkumar		MBBS.,	Junior Resident	19.08.2023	117565
342	Dr.S.Suresh		MBBS.,	Junior Resident	28.12.2024	85602
343	Dr.J.Blessy Amala Risha		MBBS.,	Junior Resident	13.02.2025	167136
344	Dr.N.Shruthika		MBBS.,	Junior Resident	25.12.2024	179333

345	Dr.Aarthy K		MBBS.,	Junior Resident	19.02.2026	110471
346	Dr.Adhiti Prakash		MBBS.,	Junior Resident	26.02.2026	205466
347	Dr.Mohan B		MBBS.,	Junior Resident	27.02.2026	155143
DEPARTMENT OF OPTHALMOLOGY						
348	Dr.S.Chandriga		MBBS.,M.S.,	Professor & HOD	17.12.2025	35920
349	Dr. M.Krithika		MBBS.,M.S (Ophthal)	Associate Professor	05.10.2020	109590

350	Dr.Prabhu Chaithanya		MBBS.,MS.,	Associate Professor	13.05.2025	APMC/FMR/78495
351	Dr.Sharmila Devi		MBBS.,MS.,	Assistant Professor	01.04.2023	92466
352	Dr. Swetha Sridharan		MBBS.,MS.,	Assistant Professor	14.05.2025	121580
353	Dr.Pratheeba Muthalagan		MBBS.,MS.,	Senior Resident	12.06.2025	93681
354	Dr.Niranjan Karthick Senthil Kumar		MBBS.,MS.,	Senior Resident	03.10.2024	145384
355	Dr.M.Saradha		MBBS.,MS.,	Senior Resident	15.09.2025	141807

356	Dr.T.Anjukaa		MBBS.,	Senior Resident	01.07.2026	159068
357	Dr.K.Janani		MBBS.,	Junior Resident	30.11.2022	155006
358	Dr.Kondru Roshitha Gagarin		MBBS.,	Junior Resident	14.09.2023	181466
359	Dr.V.R.Ragul		MBBS.,	Junior Resident	13.09.2023	171526
360	Dr.S.Maanushri		MBBS.,	Junior Resident	28.02.2025	178277
361	Dr.Dora Elsa Cherian		MBBS.,	Junior Resident	28.02.2025	197993

362	Dr.Nithya R		MBBS.,	Junior Resident	19.02.2026	156187
363	Dr.Santhosh Kumar Subbiah		MBBS.,	Junior Resident	19.02.2026	177938
DEPARTMENT OF ENT						
364	Dr.N.Nagendran		MBBS.,DLO.,DNB.,	Professor & HOD	05.02.2025	68194
365	Dr. Poornima		MBBS.,MS	Associate Professor	28.12.2020	150522
366	Dr.S.Meenakshi		MBBS.,MS	Associate Professor	05.06.2026	90363

367	Dr.G.Kalpana		MBBS., DLO.,DNB.,	Assistant Professor	11.07.2022	81014
368	Dr.S.Mohan Raj		MBBS.,MS.,	Assistant Professor	17.03.2025	127333
369	Dr.S.Senbagadevi		MBBS.,MS.,	Assistant Professor	08.12.2025	116904
370	Dr. S.Prathana Seles		MBBS., DLO	Senior Resident	08.02.2021	110627
371	Dr. S. Veeraraman		MBBS.,M.S.,	Senior Resident	08.04.2025	130875

372	Dr.R.Dinesh Ram		MBBS.,M.S.,	Senior Resident	12.01.2026	141433
373	Dr.G.Adithya		MBBS.,	Junior Resident	13.10.2023	181460
374	Dr.B.Achutha Lakshmi		MBBS.,	Junior Resident	13.02.2025	149058
375	Dr.Velwathi A		MBBS.,	Junior Resident	18.02.2026	170607
DEPARTMENT OF RADIO-DIAGNOSIS						
376	Dr.I.Guru Bharath,		MBBS., MD.,	Professor & HOD	14.12.2022	69834

377	Dr. N.Arunkumar,		MBBS., MD.,	Professor	01.09.2021	75885
378	Dr.M.P.Shiva Shankar		MBBS., M.D.,	Associate Professor	05.04.2024	87345
379	Dr. Arul Yagappa		MBBS., M.D.,	Associate Professor	12.05.2025	73168
380	Dr.S.Gautham Shankar		MBBS., MD.,	Assistant Professor	08.04.2024	139078
381	Dr.S.Rakesh Sankaran		MBBS., MD.,	Assistant Professor	27.10.2023	133685
382	Dr.J.Anandakumar		MBBS., DMRD	Assistant Professor	03.11.2014	34250

383	Dr.J.Arul Jabez		MBBS.,MD.,DNB.,	Assistant Professor	10.10.2024	140361
384	Dr.Aslam Malik		MBBS., M.D.,	Senior Resident	27.02.2024	115009
385	Dr.M.Lokesh		MBBS., M.D.,	Senior Resident	07.04.2025	131421
386	Dr.B.Kaveri		MBBS.,M.D.,	Senior Resident	11.11.2025	136833
387	Dr.Kadiri Vinay		MBBS.,M.D.,	Senior Resident	16.12.2025	208701
388	Dr.Rahul Thangavel		MBBS.,	Junior Resident	14.09.2023	127104

389	Dr.M.Aswanth		MBBS.,	Junior Resident	21.08.2023	171612
390	Dr.M.Shanthi		MBBS.,	Junior Resident	14.02.2025	111828
391	Dr.S.Daisy Evangeline		MBBS.,	Junior Resident	03.12.2024	175055
392	Dr.Ijaz Rahiman		MBBS.,	Junior Resident	29.12.2025	175452
393	Dr.Nivetha G		MBBS.,	Junior Resident	130680	130680

DEPARTMENT OF ANAESTHESIOLOGY

394	Dr.V.Pankajavalli		MBBS., M.D.,D.A.,	Professor & HOD	11.11.2024	36788
395	Dr.S.Sivakumar		MBBS., MD.,	Professor	01.03.2016	79787
396	Dr. B.Manimaran		MBBS., MD.,	Professor	21.02.2026	57475
397	Dr.M.Kawin Kumar,MD.,		MBBS.,MD.,	Professor	17.10.2024	98587
398	Dr.A.Ajay Kumar		MBBS.,MD.,	Professor	28.03.2026	72402
399	Dr. Vinodh Mani		MBBS., MD.,	Professor	03.08.2017	103765

400	Dr.A.Chidambaram		MBBS., MD	Associate Professor	27.06.2025	48757
401	Dr. B. Kiruthika,		MBBS., MD	Assistant Professor	24.10.2018	104332
402	Dr.M.Bastina Jenoffia		MBBS., MD.,	Assistant Professor	25.07.2022	121685
403	Dr.Paul Rafson		MBBS.,MD.,	Assistant Professor	17.02.2023	116151
404	Dr.A.Kanimozhi		MBBS.,M.D.,	Assistant Professor	21.08.2024	128385
405	Dr.B.Chandravathi		MBBS., DNB.	Assistant Professor	08.08.2022	109863

406	Dr.V.Nivedha		MBBS., MD.,	Assistant Professor	03.11.2025	123997
407	Dr.U.Surya		MBBS., MD.,	Assistant Professor	17.02.2024	137707
408	Dr.R.Rajapriya		MBBS., MD.,	Senior Resident	04.11.2024	120644
409	Dr.S.D.Surendira Rajan		MBBS., MD.,	Senior Resident	20.02.2024	116136
410	Dr. A. Dhivya Bharathi		MBBS., MD.,	Senior Resident	07.05.2025	139170
411	Dr.S.Manoj		MBBS., MD.,	Senior Resident	14.08.2025	134217

412	Dr.B.Barath Srikanth		MBBS., MD.,	Senior Resident	06.10.2025	119123
413	Dr.K.Pradeep		MBBS., MD.,	Senior Resident	01.12.2025	165159
414	Dr.B.Ramsurya		MBBS., MD.,	Junior Resident	16.03.2026	151301
415	Dr.Sanofer Akbar Ali		MBBS.,	Junior Resident	13.09.2023	131211
416	Dr.S.Keerthana		MBBS.,	Junior Resident	13.09.2023	154042
417	Dr.S.K.Ashika		MBBS.,	Junior Resident	14.02.2025	174751

418	Dr.Tarini Dinesh		MBBS.,	Junior Resident	20.12.2024	193207
419	Dr.Indhu S		MBBS.,	Junior Resident	19.02.2026	187538
420	Dr.Shobika M		MBBS.,	Junior Resident	18.02.2026	198246
	DEPARTMENT OF RESPIRATORY MEDICINE					
421	Dr.Jackin Moses		MBBS., M.D	Professor & HOD	03.01.2025	90913
422	Dr.M.Sathish Kumar		MBBS., M.D.,	Professor	02.01.2023	94740

423	Dr.V.Pranavi		MBBS., M.D.,	Assistant Professor	13.11.2023	130075
424	Dr.P.Anushanthini		MBBS., M.D.,	Senior Resident	09.12.2024	131126
425	Dr.V.B.Mahesh		MBBS.,	Junior Resident	19.08.2023	129207
426	Dr.N.K.Vignesh		MBBS.,	Junior Resident	14.09.2023	116608
427	Dr.V.Dhinil		MBBS.,	Junior Resident	13.02.2025	109640
428	Dr.U.Kowsalya		MBBS.,	Junior Resident	14.02.2025	176490

429	Dr.Kevin Charly		MBBS.,	Junior Resident	27.02.2026	93372 (Kerala Regn.NO)
430	Dr.Sathya R		MBBS.,	Junior Resident	19.02.2026	177825
DEPARTMENT OF DERMATOLOGY, VENEREOLOGY & LEPROSY						
431	Dr.S.Karthik Raja		MBBS., MD	Professor & HOD	23.01.2026	85508
432	Dr. Amalraja		MBBS., MD	Professor	01.02.2022	35868
433	Dr.G.P.Rekha		MBBS., MD	Associate Professor	19.08.2019	106919
434	Dr. R.Prashanthi		MBBS., MD	Assistant Professor	17.07.2021	96270

435	Dr. K.P.R.Chinthaamani		MBBS., MD	Assistant Professor	01.03.2025	109268
436	Dr. M. Sri Krishna Priya		MBBS., MD	Senior Resident	17.05.2024	139989
437	Dr.T.Susritha		MBBS., MD	Senior Resident	15.12.2025	175038
438	Dr.J.Nabeel Ahamed		MBBS., MD	Senior Resident	15.12.2025	110492
439	Dr.K.Sushmitha		MBBS.,	Junior Resident	18.08.2023	171102
440	Dr.Challa Tejaswi		MBBS.,	Junior Resident	19.08.2023	182908

441	Dr.B.Saranya		MBBS.,	Junior Resident	02.12.2024	124861
442	Dr.R.Priyavarshini		MBBS.,	Junior Resident	26.12.2024	171834
443	Dr.Dharshini R		MBBS.,	Junior Resident	19.02.2026	190888
444	Dr.Mirudhula Gurushev Jambulinga		MBBS.,	Junior Resident	07.12.2025	180758
DEPARTMENT OF PSYCHIATRY						
445	Dr.Umesh G		MBBS., MD.,	Professor & HOD	19.06.2025	92998

446	Dr.S.Arun Kumar		MBBS., MD.,	Associate Profesor	10.06.2025	73162
447	Dr.R.Karpagalakshmi		MBBS., MD.,	Associate Profesor	02.05.2026	108643
448	Dr.S.Bharathy		MBBS., MD.,	Assistant Professor	09.10.2023	128858
449	Dr.G.Sasidharani		MBBS., MD.,	Senior Resident	06.06.2025	135578
450	Dr.Binju		MBBS., MD.,	Senior Resident	27.04.2026	126718 (KMC)
451	Dr.Premasubathiraa		MBBS., MD.,	Senior Resident	01.08.2026	115441

452	Dr. K. Praveen Kumar		MBBS.,	Junior Resident	07.04.2025	92301
453	Ms.M.P.Fincy		M.Sc.,	Clinical Psychologist	26.03.2025	NM